



Marrs Height 5'9" | 175cm Suit 40" | 102cm R Shirt 34" | 86cm Waist 30" | 76cm
Inseam 30" | 76cm Shoe 10 US | 44 EU Hair Blonde Eyes Brown

CGM
CAROLINE GLEASON
MANAGEMENT



Marrs Height 5'9" | 175cm Suit 40" | 102cm R Shirt 34" | 86cm Waist 30" | 76cm
Inseam 30" | 76cm Shoe 10 US | 44 EU Hair Blonde Eyes Brown



Marrs Height 5'9" | 175cm Suit 40" | 102cm R Shirt 34" | 86cm Waist 30" | 76cm
Inseam 30" | 76cm Shoe 10 US | 44 EU Hair Blonde Eyes Brown

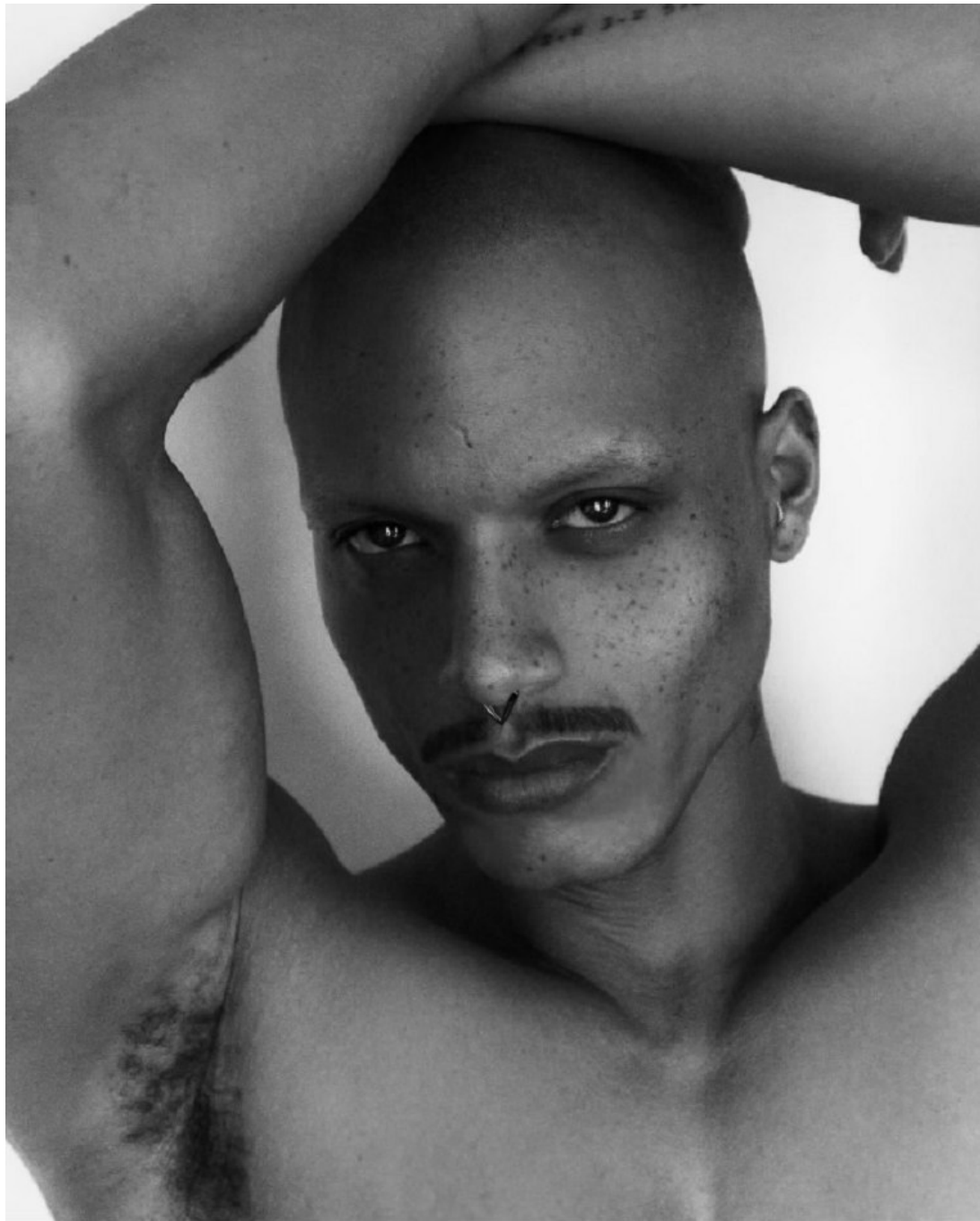

Marrs Height 5'9" | 175cm Suit 40" | 102cm R Shirt 34" | 86cm Waist 30" | 76cm
Inseam 30" | 76cm Shoe 10 US | 44 EU Hair Blonde Eyes Brown

CGM
CAROLINE GLEASON
MANAGEMENT



Marrs Height 5'9" | 175cm Suit 40" | 102cm R Shirt 34" | 86cm Waist 30" | 76cm
Inseam 30" | 76cm Shoe 10 US | 44 EU Hair Blonde Eyes Brown

CGM
CAROLINE GLEASON
MANAGEMENT



Marrs Height 5'9" | 175cm Suit 40" | 102cm R Shirt 34" | 86cm Waist 30" | 76cm
Inseam 30" | 76cm Shoe 10 US | 44 EU Hair Blonde Eyes Brown

777 MARRS

SEPTEMBER N° 02

"Summer Life on Marrs"
by Johnny Louis

"SUMMER BREEZE"
by Ernest Collins

Australian surfer
Danny Allen
shows why

"MEN ARE FROM MARS"
by Navo

"THE RENDEZVOUS"
BY LESTER VILLARMA

BOYS OF THE SUMMER
by ANTHONY ISAMBERT

"Dude Boss Life"
by Viktoria Haack

"SOAKEN UP THE SUN"
by Masshuti Biita

End of Summer
EDITION

Interview with Ms. Zainab about "AKOBI" by THEO HANSON

CROWN - STYLIST'S OWN
OVERCOAT - URBAN OUTFITTERS



ALONE

PHOTOGRAPHER JOHNNY VERA

CREATIVE DIRECTOR/RETOUCHING CHRISTOPHER MARRS

MODEL MARRS THE MARTIAN

44

OBVIOUSMAG.COM

THE BODY & BEAUTY ISSUE

Marrs Height 5'9" | 175cm Suit 40" | 102cm R Shirt 34" | 86cm Waist 30" | 76cm
Inseam 30" | 76cm Shoe 10 US | 44 EU Hair Blonde Eyes Brown

CGM
CAROLINE GLEASON
MANAGEMENT



SUMMER LIFE ON MARRS

BY JOHNNY LOUIS

Photographer: IG: @johnnylouisphoto

This editorial tells the story of being lost in an vast unfamiliar land in search of water. As the heat wave strengthens from dusk till dawn, the being finds itself on day long trek to find his salvation. From one terrain to another, finding itself in a struggle to find the proper skin best suited for the ever increasing climate, until it's raw natural form is found to be the life line all along. In order to survive, the life-form must become one with itself and the elements around it.

Model: *Marrs The Martian* IG: @marrs_the_martian
 Agency: *10 MGMT* IG: 10MGMT
 Stylist: *Christopher Marrs* IG: @marrs_the_martian
 & *Anthony Johnson* IG: @anthonywardrobe
 Retouching: *Christopher Marrs* IG: @christophermarrs

Marrs Height 5'9" | 175cm Suit 40" | 102cm R Shirt 34" | 86cm Waist 30" | 76cm
 Inseam 30" | 76cm Shoe 10 US | 44 EU Hair Blonde Eyes Brown



Marrs Height 5'9" | 175cm Suit 40" | 102cm R Shirt 34" | 86cm Waist 30" | 76cm
Inseam 30" | 76cm Shoe 10 US | 44 EU Hair Blonde Eyes Brown

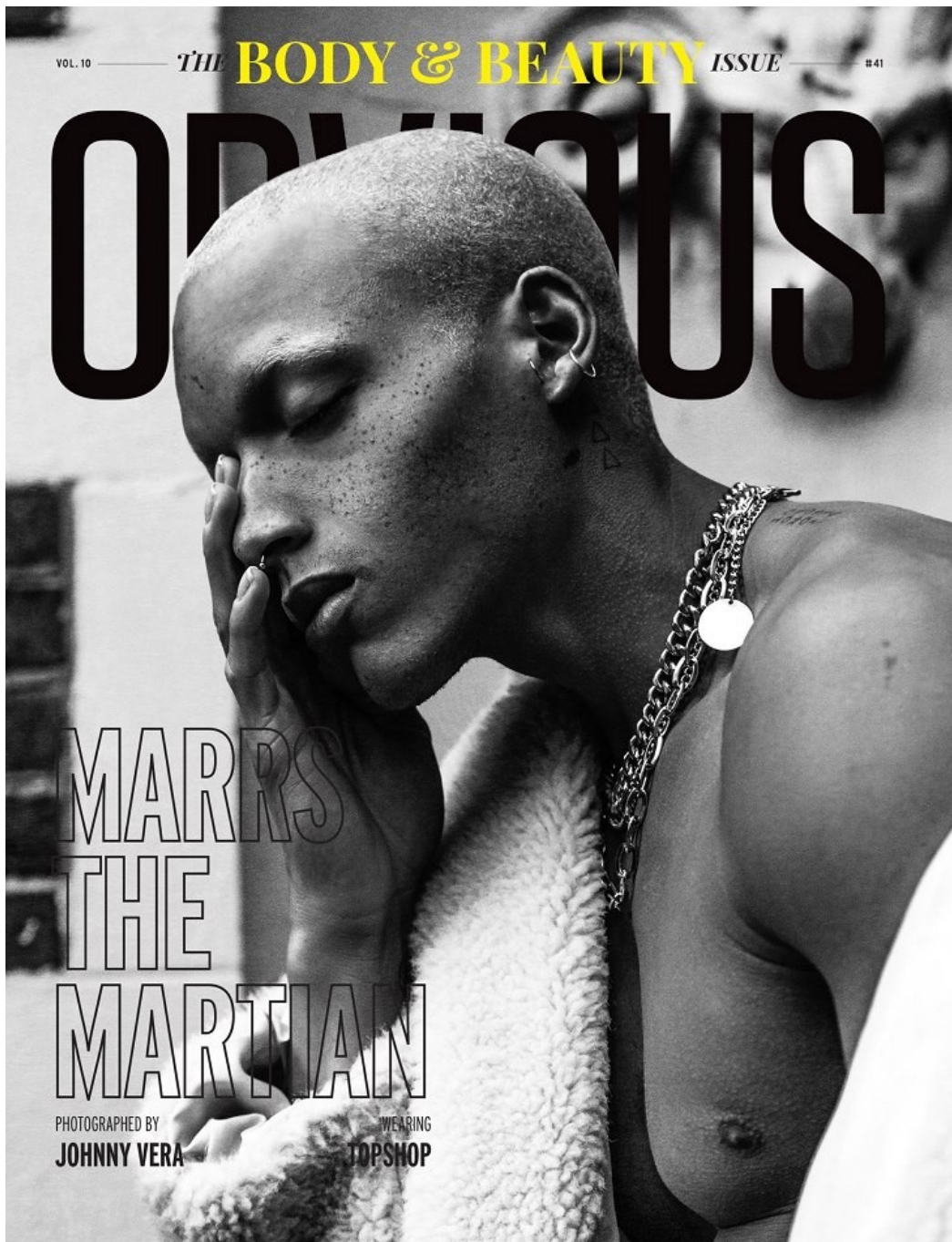

Marrs Height 5'9" | 175cm Suit 40" | 102cm R Shirt 34" | 86cm Waist 30" | 76cm
Inseam 30" | 76cm Shoe 10 US | 44 EU Hair Blonde Eyes Brown

CGM
CAROLINE GLEASON
MANAGEMENT



Marrs Height 5'9" | 175cm Suit 40" | 102cm R Shirt 34" | 86cm Waist 30" | 76cm
Inseam 30" | 76cm Shoe 10 US | 44 EU Hair Blonde Eyes Brown



Marrs Height 5'9" | 175cm Suit 40" | 102cm R Shirt 34" | 86cm Waist 30" | 76cm
Inseam 30" | 76cm Shoe 10 US | 44 EU Hair Blonde Eyes Brown



Marrs Height 5'9" | 175cm Suit 40" | 102cm R Shirt 34" | 86cm Waist 30" | 76cm
Inseam 30" | 76cm Shoe 10 US | 44 EU Hair Blonde Eyes Brown

CGM
CAROLINE GLEASON
MANAGEMENT



Marrs Height 5'9" | 175cm Suit 40" | 102cm R Shirt 34" | 86cm Waist 30" | 76cm
Inseam 30" | 76cm Shoe 10 US | 44 EU Hair Blonde Eyes Brown